To Elise

L v Beethoven

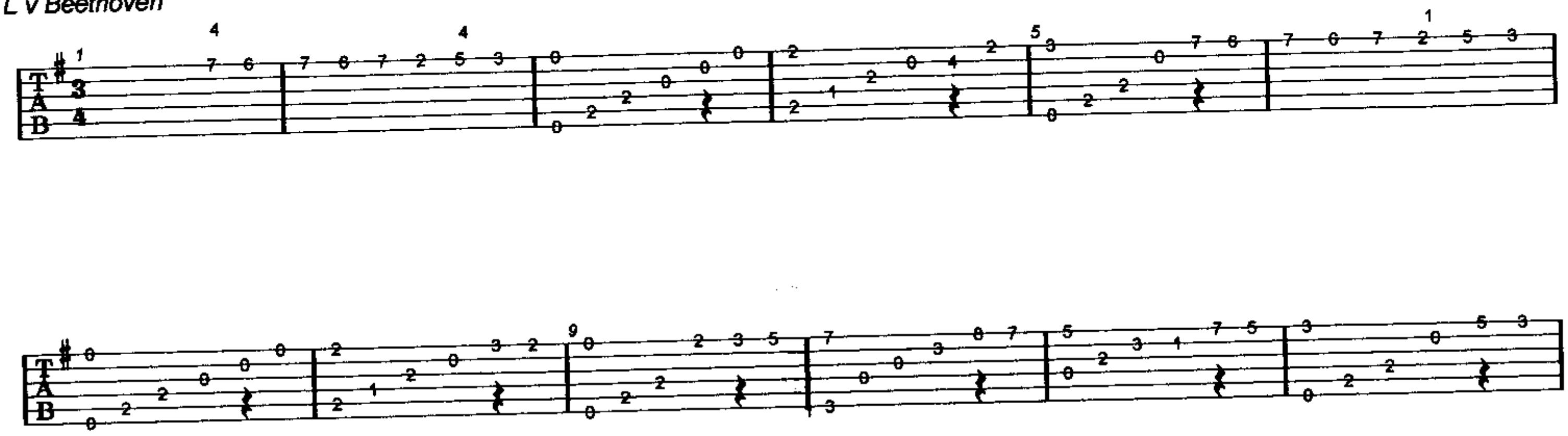

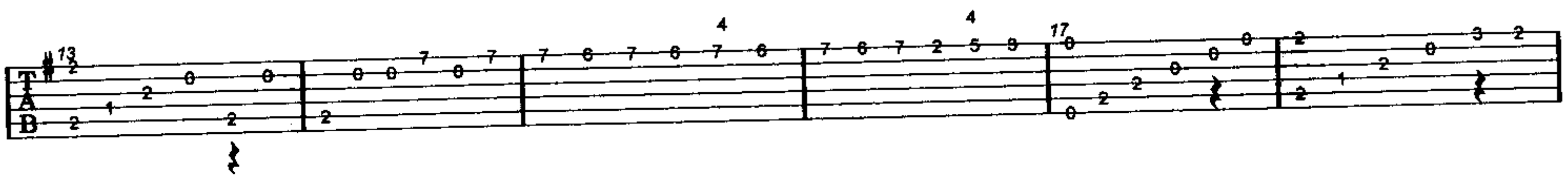
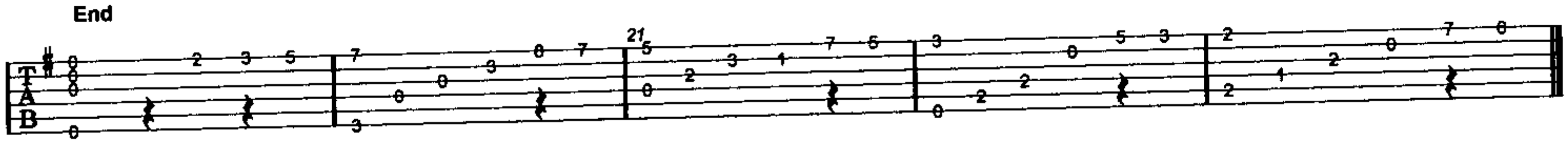
End